

The "Basie-Nestico" Series

DOIN' BASIE'S THING

by Sammy Nestico

SPECIAL JAZZ BAND ARRANGEMENT

INSTRUMENTATION

1 CONDUCTOR	1 PIANO
5 SAXES	1 GUITAR
4 TRUMPETS	1 BASS
4 TROMBONES	1 DRUMS
1 TUBA (OPT.)	2 F HORNS (OPT.)

E \$23.00

EXTRA SCORES &
PARTS AVAILABLE

BANES MUSIC, INC. (ASCAP)

Sole Selling Agent:

KENDOR MUSIC, Inc.

DELEVAN, NEW YORK 14042

DOIN' BASIE'S THING

CONDUCTOR

BY SAMMY NESTICO

P No Solo *E* *b*7 $\text{♩} = 104$

A *b*9 *E* *b*7 *C*9

*F*9 *B* *b*9 *E* *b*6 *C*7 *F*7 *B* *b*9

E *b*7

A *b*9 *E* *b*7 *C*9

*F*9 *B* *b*9 *E* *b*6 *C*7 *F*7 *B* *b*9

A **A**2 *E* *b*7 *acc. 2x* *S* *b*9 *A* *b*9 *E* *b*7 *E* *b*7 *4* *b* *d*.

A *b*9 *B*9 *A* *b*9 *E* *b*7 *D* *b*9 *C*9

F *m*7 *F* *♯*0 *G* *m*7 *D* *b*9 *C*9

(E) (TRAD. JAZZ)
Eb7

(F) SOFTLY

(G) LOUDER
Eb9

ENS.
1716

DOIN' BASIE'S THING

BY SAMMY NESTILO

1ST E♭ ALTO SAX

The eleventh system of music consists of two staves. The top staff continues the melodic line. The bottom staff provides harmonic support. The music includes various ornaments and dynamics.

DOIN' BASIE'S THING

3rd Eb ALTO SAX

A **A2**

By SAMMY NESTICO

2A

mf

B

10 **D** 12 **E** 24 **F** SOFTLY

DOIN' BASIE'S THING

2ND B^b TENOR SAX

BY SAMMY NESTICO

2A

A A²

B

C SOLO F7 Bb9 F7 F7 Bb9 Bb9

F7 D7 G7 C7 F7 F7

D F7 F7 F7 F7 Bb7 Bb7

F7 D7 G7 C7 F7 F7

E 24

F SOFTLY

G LOUDER

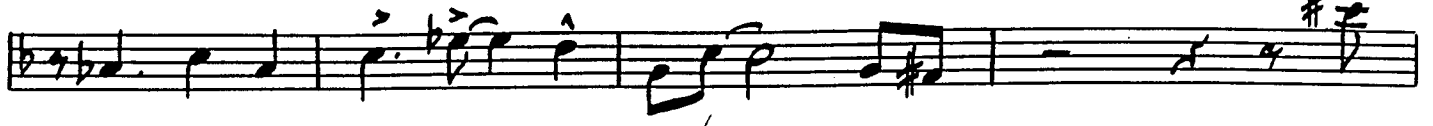

H LOUDEST

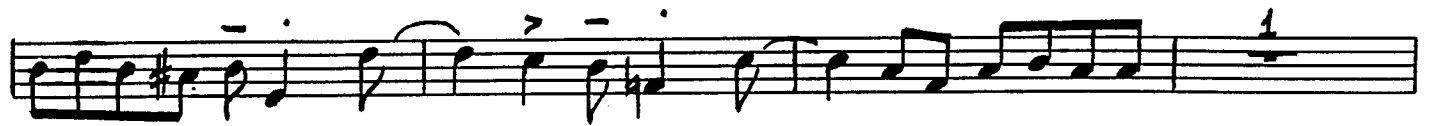
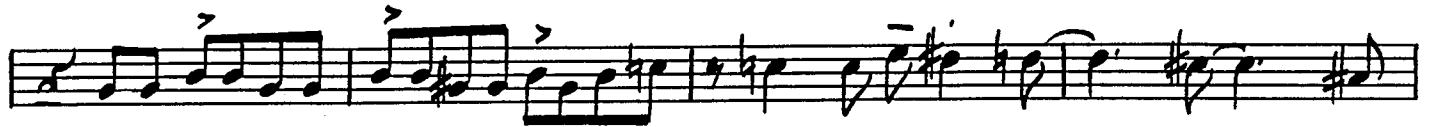

I

DOIN' BASIE'S THING

4TH B^b TENOR SAX

BY SAMMY NESTICO

(A) (A2)

4TH B♭ TENOR SAX Pg. 2

"DIN' BASIE'S THING"

DOIN' BASIE'S THING

BY SAMMY NESTICO

5TH E^B BARITONE SAX

24

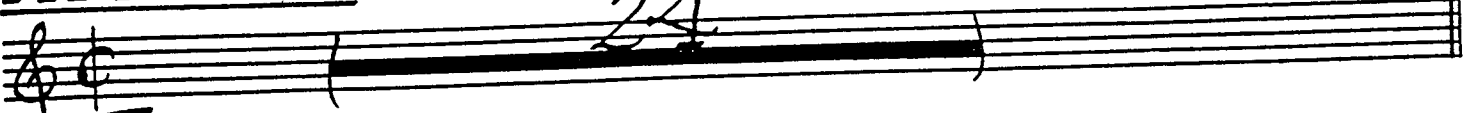

A **A2**

PLAY THIS SECTION 2ND TIME ONLY

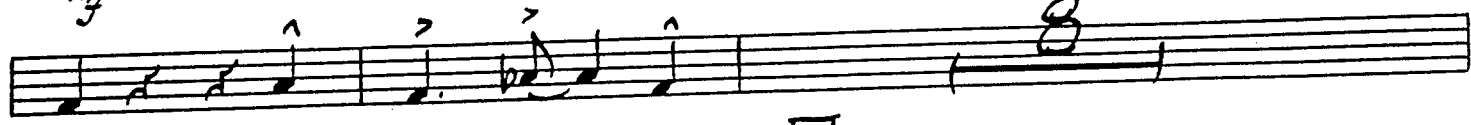
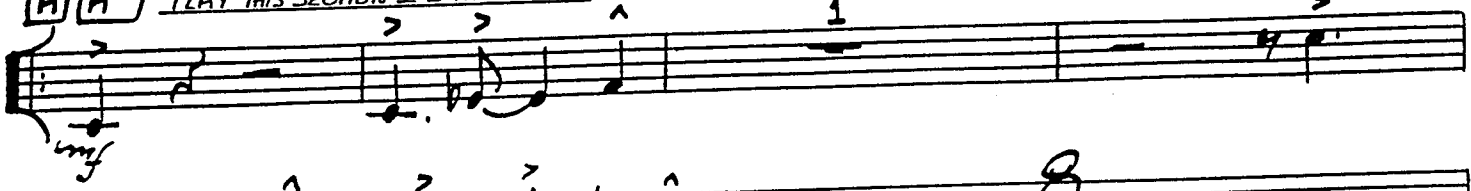

B

3

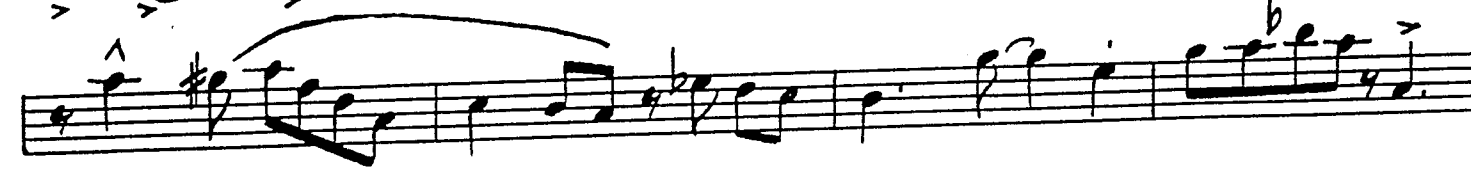
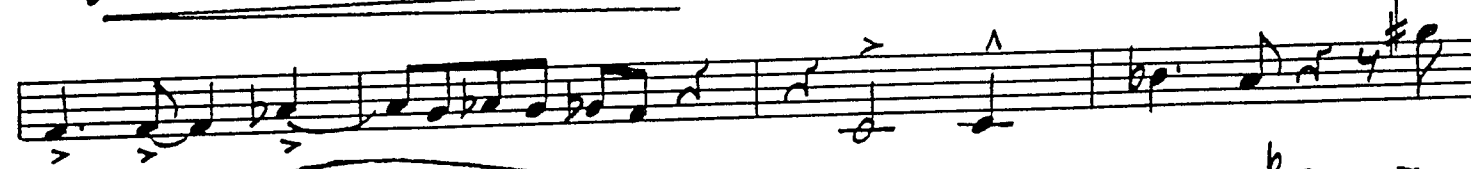

C

10

D

12

E

24

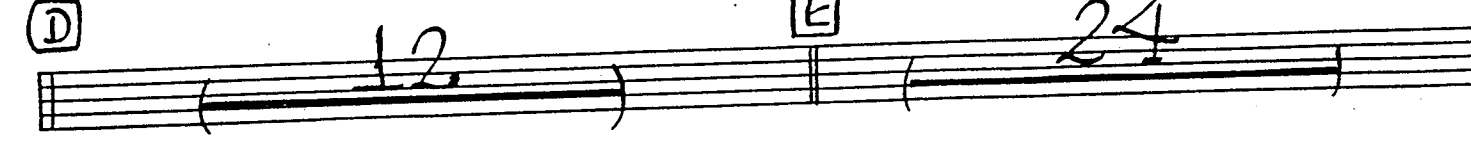

F

SOFTLY

3

(G) LOUDER

(H) LOODEST

I

DOIN' BASIE'S THING

1ST B♭ TRUMPET

BY SAMMY NESTICO

24

(A)(A2) PLAY THIS SECTION 2ND TIME ONLY

mf

2

3

10

12

24

15

LEAD

"DOWN BASIE'S THING"

G 1ST B^b TRUMPET - Pg. 2.

LOUDER

H LOUDEST

DOIN' BASIE'S THING

BY SAMMY NESTICO

2ND B♭ TRUMPET

(A) (A²) PLAY THIS SECTION 2ND TIME ONLY

24

B

3

C D

E F7 F7 F7 F7 Bb7 Bb7

F7 D7 G7 C7 F7 F7

F7 F7 F7 F7 Bb7 Bb7

F7 D7 G7 C7 F7 F7

2ND B♭ TRUMPET - Pt. 2.

"DOIN' BASIE'S THING"

F *15*

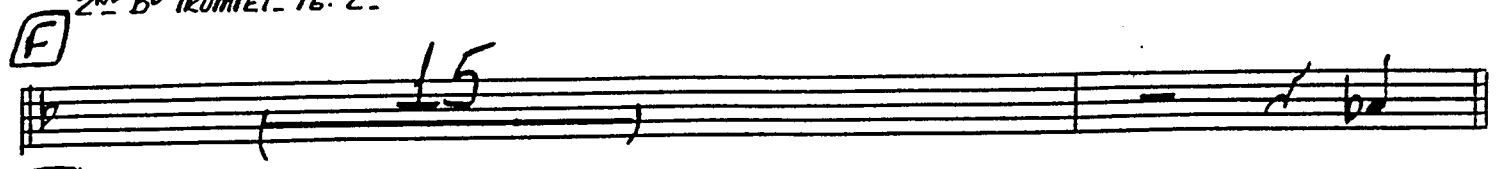

G LOUDER

H LOUDEST

I

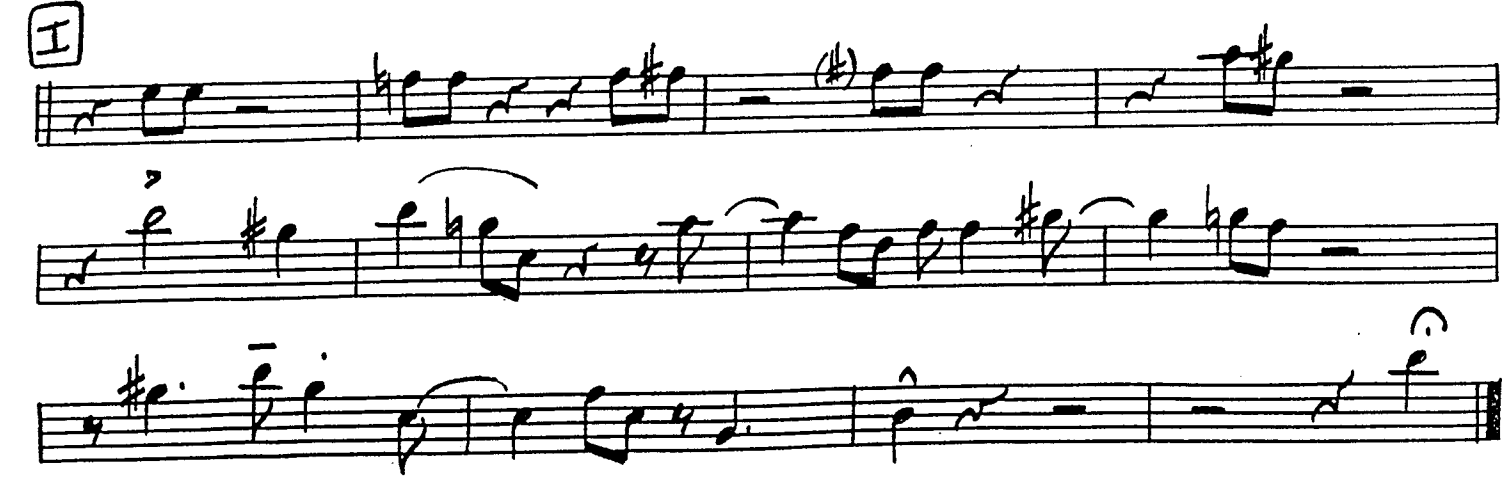

DOIN' BASIE'S THING

3RD B♭ TRUMPET

BY SAMMY NESTICO

24

1 [A2] *PLAY THIS SECTION 2ND TIME ONLY*

2

4

3

3

C 10

D 12 E 24

F LEAD SOFTLY

- Staff 2: **G LOUDER** (in a box)
- Staff 4: **H LOUDEST** (in a box)
- Staff 7: **I** (in a box)

Other markings include accents (>), slurs, and a fermata on the final note of the piece. The notation includes eighth and sixteenth notes, rests, and various articulation marks.

DOIN' BASIE'S THING

4TH B♭ TRUMPET

BY SAMMY NESTICO

A **A²** *PLAY THIS SECTION 2ND TIME ONLY*

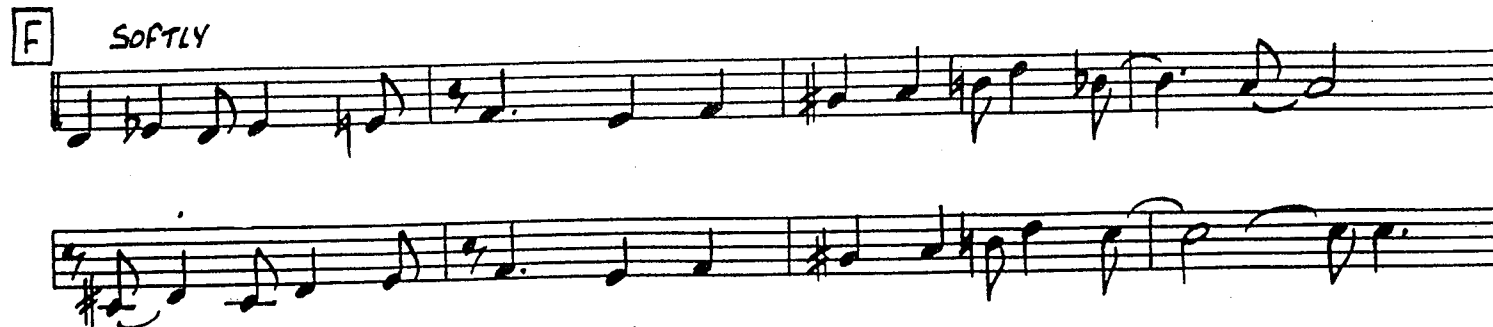
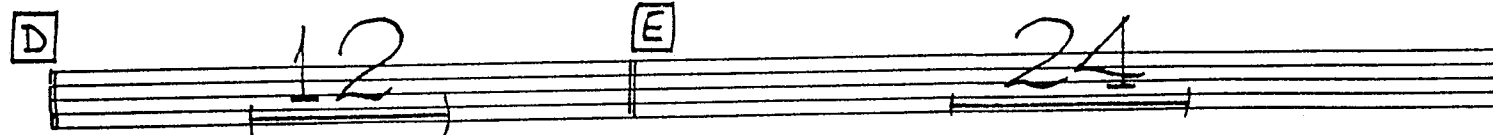
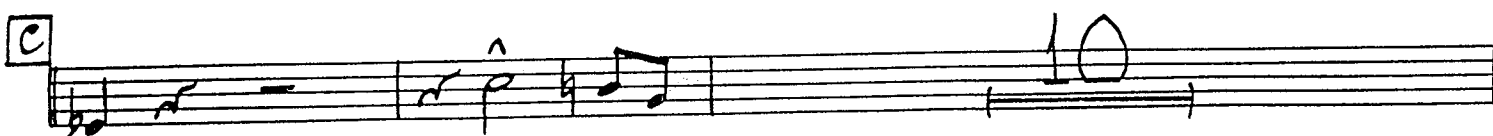
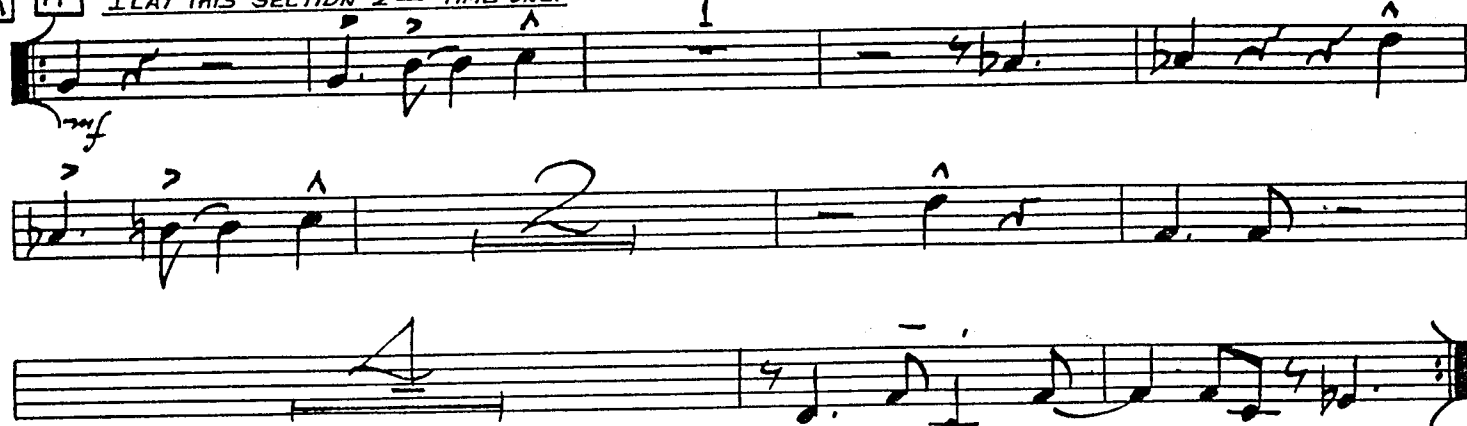

DOIN' BASIE'S THING

1ST TROMBONE

BY SAMMY NESTICO

24

A

A²

PLAY THIS SECTION
2ND TIME
ONLY

B

D

E

F

SOFTLY

DOIN' BASIE'S THING

2ND TROMBONE

BY SAMMY NESTICO

24

A ^{A²} PLAY THIS SECTION 2ND TIME ONLY

B

C

D

E

F SOFTLY

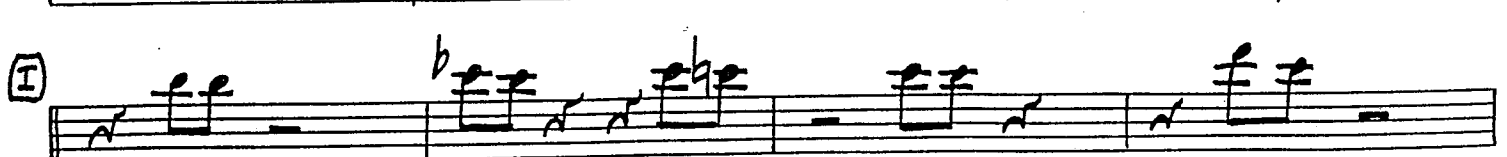
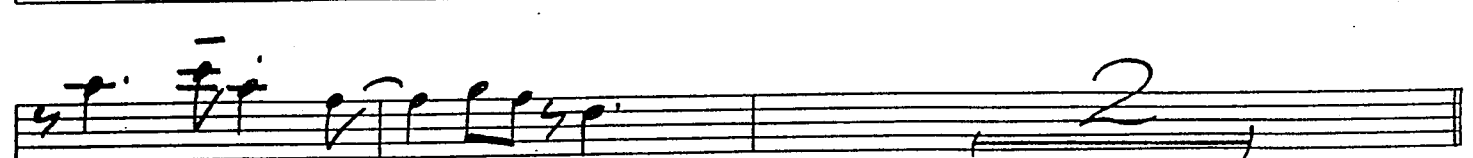
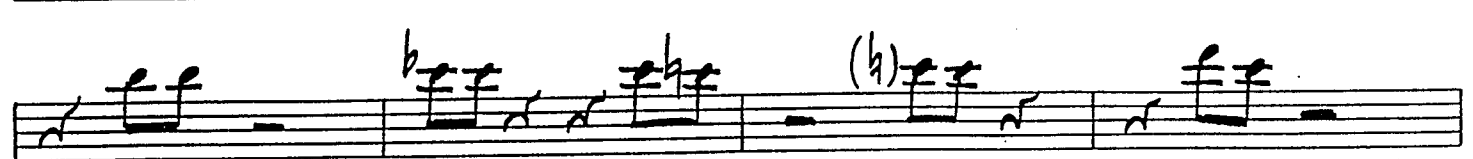
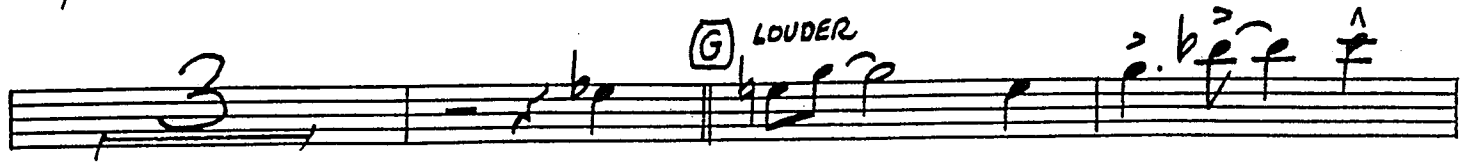

DOIN' BASIE'S THING

3RD TROMBONE

BY SAMMY NESTICO

24

A **A²** PLAY THIS SECTION 2ND TIME ONLY

B

C

D 12 **E** 24

F SOFTLY

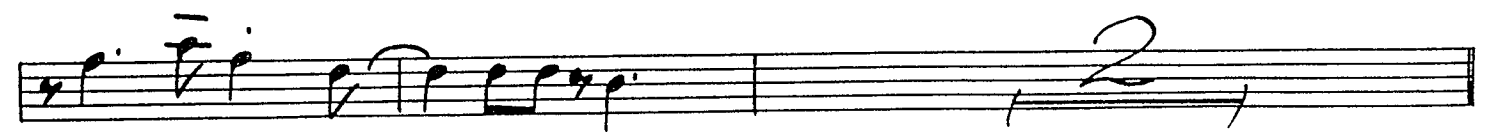
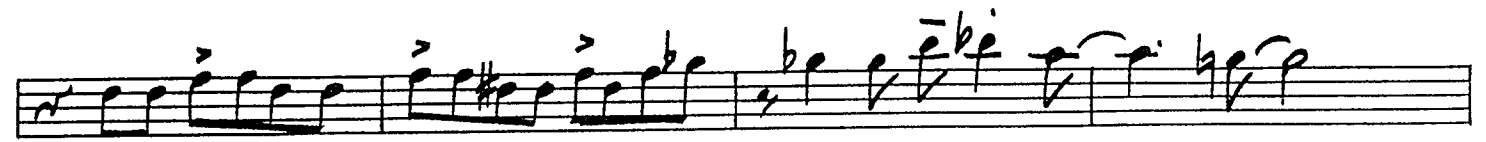
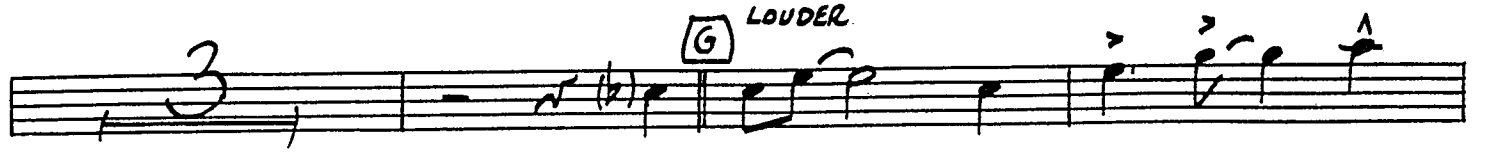

DOIN' BASIE'S THING

4TH TROMBONE

BY SAMMY NESTICO

24

A² PLAY THIS SECTION 2ND TIME ONLY

B

C

D

E

F SOFTLY

4TH TROMBONE Pg. 2

"DOIN' BASIE'S THING"

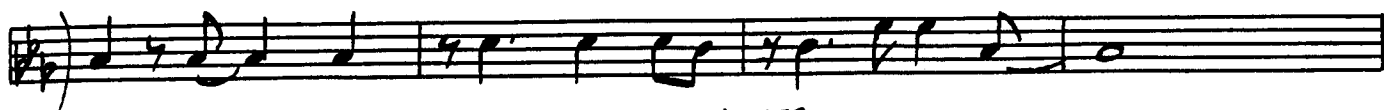

DOIN' BASIE'S THING

GUITAR

BY SAMMY NESTICO

Pno. Solo Eb7 Ab9

Chords: Eb7, C9, F9, Bb9, Eb6, C7, F7, Bb9

Chords: Eb7, Ab9

Chords: Eb7, C9, F9, Bb9, Eb6, C7, F7, Bb9

A **A2** Eb7 Eb7 Gb9 Ab9 Eb7

mf Ab9 Ab9 B9 Ab9 Eb7 Db9 C9

F#m7 F#0 Gm7 Db9 C9

F9 F7-9 Fm7 F#0 Fm7 Eb6 C7(#9) F7(#9) Bb7(#9)

B Eb Eb7(#9) Ab9 B9 B9 A9 Ab9

Eb69 Db9 C9 Fm7 F#0 Gm7

Db9 C9 C7-9 F9 Fm7 Fm7 Db9 C7#9 B9 Fm7/Bb A0 Eb6 Ab7 Bb7(#9)

C

Chords: Eb7, Ab9, A0 Eb7, Ab9, Eb7, Eb7, Eb7, Eb7

D

Chords: Eb7, C7, F7, Bb7, Eb7, Eb7, Eb7, Eb7

E

Chords: Eb7, Ab9, Eb7, C9, Eb7, Eb7, Eb7, Eb7

F SOFTLY

Chords: D9 Eb9 D9 Eb9, G9 Ab9 G9 Ab9, D9 Eb9 D9 Eb9, Bbm7 A9-5, Eb7, Eb7, Eb7, Eb7

Fm7 F#0 Gm7 Gm7-5 C7(=5)

F7-9 Fm7/Bb Eb7 Ab7

(G) LOUDER Eb9 Eb Gb9 Ab9 Eb9 Bb+9 Eb9

Ab9 Ab9 B9 Ab9 Eb9 C7(=5)

Fm7 F#0 Gm7 Db9 C+7(#9)

F7-9 Bb+7 B9

(H) LOUDEST C9 F9 F#0 C9 Gm7 Ab0 C9 F9

F#0 C9 B9 Bb9 A9 Dm7 Eb0

Em7 Bb9 A9 D9 G9 2

(I) Dm7 Eb0 Em7 Bb9 A9

D9 Dm7/G G+7 C9 A7

D9 G9 C6 C9

DOIN' BASIE'S THING

BY SAMMY NESTICO

PIANO

$\text{♩} = 104$ AD LIB SOLO

C

TENOR JAZZ
Eb7 - Ab9 - A° Eb7

(TENOR)

Ab9 Eb7 C7

(TENOR)

F7 Bb7 Eb7

D

(TENOR)

Eb7 Eb7 Eb7 Eb7 Ab9 Ab9

(TENOR)

Eb7 C9 F9 Bb9 Eb7 Eb7

E (TRPT. JAZZ)

Eb7 Eb7 Eb7 Eb7 Ab9 Ab9

(TRPT)

Chords: Eb7, C9, F9, Bb9, Eb7, Eb7

(TRPT)

Chords: Eb7, Eb7, Eb7, Eb7, Ab9, Ab9

(TRPT)

Chords: Eb7, C9, F9, Bb9, Eb7, Eb7

F SOFTLY
ENS.

Chords: D9 Eb9, D9 Eb9, G9 Ab9, G9 Ab9, D9 Eb9, D9 Eb9, Bb7, A9-5

Chords: Ab9, G9, Ab9, G9, Ab9, G9, Ab9, D9, Eb9, D9, Eb9, C7(-9)

Chords: F#7, F#7, G#7, G#7-5, C7(-9)

G LOUDER ENS.

BRS. >

H LOUDEST

DOIN' BASIE'S THING

BY SAMMY NESTICO

BASS

E^b7 A^b9

E^b7 C7 F9 B^b9 E^b C7 F7 B^b9

E^b7 A^b9

E^b7 C7 F9 B^b9 E^b C7 F7 B^b9

(A) (A²) E^b G^b7 A^b7 E^b7

A^b7 E^b7 D^b9 C9

F[#]7 F[#]0 G[#]7 D^b9 C9

F9 F7-9 (F[#]7 F[#]0 F[#]7) E^b6 C7 F7 B^b7

(B) 2

F[#]7 F[#]0 G[#]7

D^b9 C9 C7-9 F9 F[#]7 D^b9 C7^(#9)

C

Handwritten notes: Eb7, C7, F7, Bb7, Eb7, Ab9

D

Handwritten notes: Eb7, Ab7, Eb7, C7, F7, Bb7, Eb7

E

Handwritten notes: Eb7, Ab7, Eb7, C7, F7, Bb7, Eb7, Eb7, Eb7, Ab7

Handwritten notes: Eb7, C7, F7, Bb7, Eb7

F SOFTLY

Handwritten notes: Ab9, G9, Ab9, G9, Ab9, G9, Ab9, D9, Eb9, D9, Eb9, C7 (=5)

Fm7 **F#0** **Gm7** **Gm7-5** **C7 (-5)**

F7-9 **Fm7/Bb** **Eb7** **Ab7**

(G) LOUDER
Eb9 **Eb9** **Gb9** **Ab9** **Eb9** **Bb+7** **Eb9**

Ab9 **Ab9** **B9** **Ab9** **Eb9** **C7 (-5)**

Fm7 **F#0** **Gm7** **Db9** **C+7(#9)**

F7-9 **Bb+7** **1** **4**

(H) LOUDEST
C9 **F9** **F#0** **C9** **F9**

F#0 **C9** **B9** **Bb9** **A9** **Dm7** **Ebo**

Em7 **Bb9** **A9** **f** **f** **2**

(I) Dm7 **Ebo** **Em7** **Bb9** **A9**

f **f** **C9** **A7**

f **f** **A** **7**

DOIN' BASIE'S THING

BY SAMMY NESTICO

DRUMS

$\text{♩} = 104$

(PIANO)

PLAY

24

RHYTHM (IN 4)

A A^2 $2x$ $\text{♩} \text{♩} \text{♩} \text{♩}$ (4) $2x$ $\text{♩} \text{♩} \text{♩} \text{♩}$ (8)

B BRASS ENS. SXS.

C TENOR (4) (8) (12)

D TENOR (4) (8) (12)

E TRPT. (4) (8) (12)

F SOFTLY SWING (4) (8)

(4) (8)

G LOUDER FILL

FILL

FILL

SOLO

H LOUDEST

FILL SOLO

I FILL

FILL

FILL

DOIN' BASIE'S THING

TUBA

BY SAMMY NESTICO

24

A **A²** *PLAY THIS SECTION 2ND TIME ONLY*

B

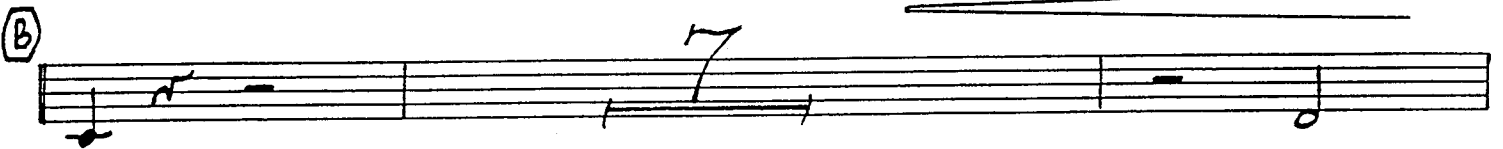

C

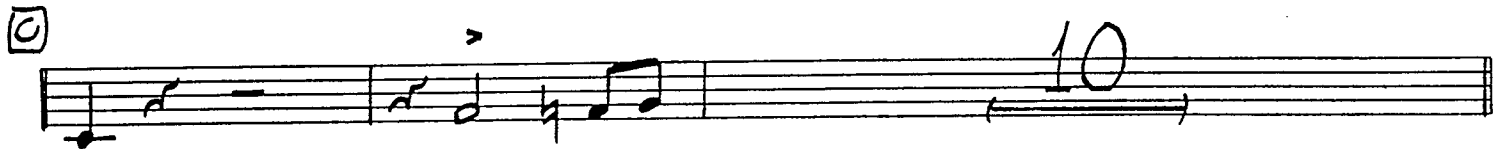

D 12 **E** 24

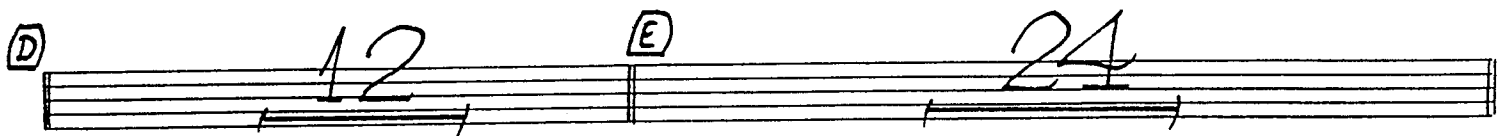

F *SOFTLY*

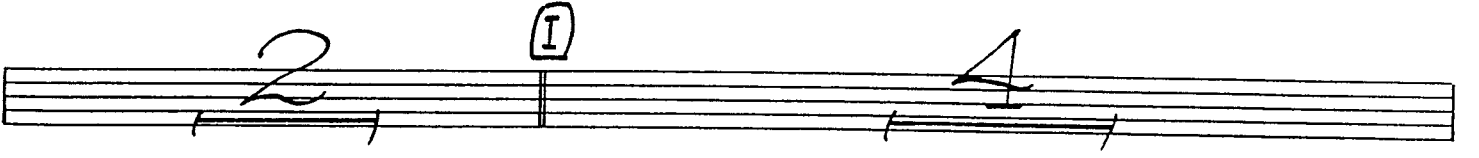
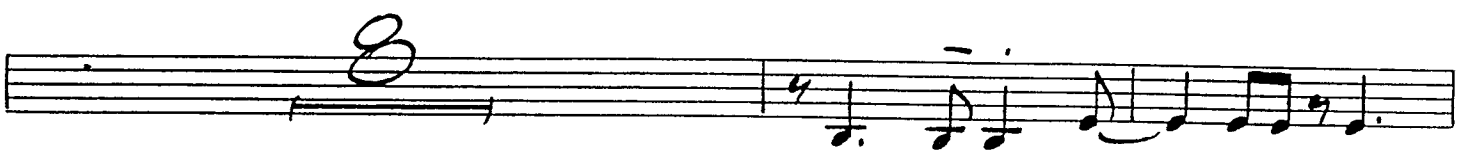

DOIN' BASIE'S THING

1ST F HORN

BY SAMMY NESTICO

24

A **A²** PLAY THIS SECTION 2ND TIME ONLY -

B

C

D

E

F *SOFTLY*

G *LOUDER*

H *LOUDEST*

I

DOIN' BASIE'S THING

BY SAMMY NESTICO

2ND F HORN

A **A²** *PLAY THIS SECTION 2ND TIME ONLY*

B

C

D

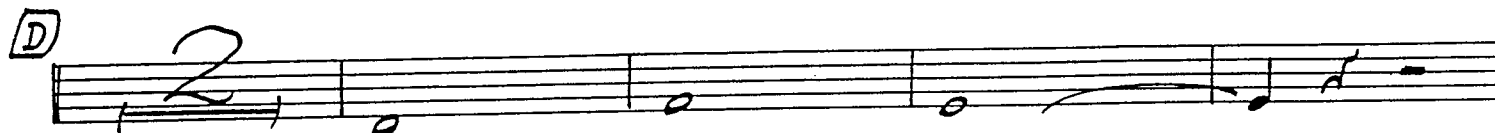

E

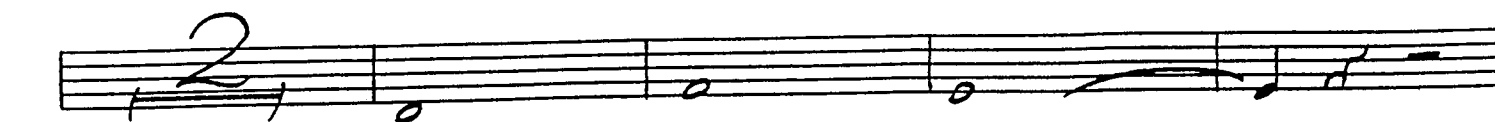
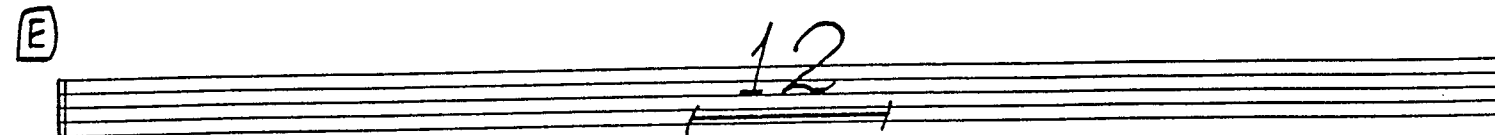

F

SOFTLY

G LOUDER

H LOUDEST

I